

Date:
Home/Away:
Site:
City/State:
Weather:

September 18, 2015
Home
Buffalo Stadium
Garden City, KS
Sunny, 87

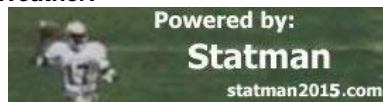

| | GCHS | GBHS |
|---|------------------|----------------|
| Score: Total | 42 | 28 |
| Score by Quarter - 1st / 2nd / 3rd / 4th | 0 / 14 / 14 / 14 | 7 / 7 / 14 / 0 |
| First Downs: Total | 16 | 17 |
| First Downs: Rush / Pass / Penalty | 13 / 3 / 0 | 6 / 8 / 3 |
| Rushing Attempts | 48 | 37 |
| Net Yards Rushing | 298 | 117 |
| Yards per Rush | 6.2 | 3.2 |
| Longest Rush | 65 | 25 |
| Rushing Touchdowns | 5 | 2 |
| Rushing Yards after Contact | 0 | 0 |
| Passing: Net Yards | 92 | 199 |
| Passing: Completed - Attempted - Intercepted | 4 / 12 / 0 | 13 / 25 / 1 |
| Yards per Completion | 23.0 | 15.3 |
| Longest Pass Completion | 73 | 38 |
| Passing: Touchdowns | 1 | 2 |
| Yards after Catch | 0 | 0 |
| Pass Efficiency Rating | 125.23 | 137.26 |
| Total Offensive Plays | 60 | 62 |
| Total Net Yards | 390 | 316 |
| Average Gain per Play | 6.5 | 5.1 |
| 1st Down Plays: Number / Average Yds. | 26 / 5.5 | 27 / 4.6 |
| 2nd Down Plays: Number / Average Yds. | 22 / 6.4 | 19 / 5.9 |
| 3rd Down Plays: Number / Average Yds. | 11 / 8.5 | 13 / 2 |
| 4th Down Plays: Number / Average Yds. | 1 / 12 | 3 / 17.7 |
| Fumbles: Number/Lost | 1 / 1 | 3 / 3 |
| Turnover Margin (fumbles & INTs) | +3 | -3 |
| All Penalties: Number - Yards | 14 - 149 | 10 - 70 |
| Offensive Penalties: Number - Yards | 7 - 80 | 8 - 55 |
| Defensive Penalties: Number - Yards | 7 - 69 | 2 - 15 |
| Punts: Number - Yards - Long | 5 - 205 - 61 | 5 - 216 - 52 |
| Yards per Punt | 41.0 | 43.2 |
| Punts inside 20 | 2 | 1 |
| Punt Returns: Number - Yards - Long | 5 - 16 - 16 | 4 - 0 - 0 |
| Punt Returns: Average Return | 3.2 | 0.0 |
| Punt Returns: Touchdowns | 0 | 0 |
| Kick Returns: Number - Yards - Long | 5 - 57 - 31 | 3 - 34 - 23 |
| Kickoff Returns: Average Return | 11.4 | 11.3 |
| Kickoff Returns: Touchdowns | 0 | 0 |
| Interceptions: Number - Yards - TDs | 1 - 0 - 0 | 0 - 0 - 0 |
| Fumble Recoveries: Number - Yards - TDs | 3 - 0 - 0 | 1 - 0 - 0 |
| Time of Possession: Total | 24:40 | 23:20 |
| Time of Possession: 1st Half | 10:24 | 13:36 |
| Time of Possession: 2nd Half | 14:16 | 9:44 |
| 3rd Downs: Number Converted / Number | 5 / 12 | 2 / 13 |
| 3rd Down Conversion Percentage | 41.7% | 15.4% |
| 4th Downs: Number Converted / Number | 1 / 1 | 3 / 3 |
| 4th Down Conversion Percentage | 100.0% | 100.0% |
| Sacks (by): Number & Yards | 2 for -10 yds. | 0 for 0 yds. |
| Tackle for Loss (by): Number & Yds (no sacks) | 5 for -11 yds. | 6 for -10 yds. |
| Field Goals: Made - Attempted | 0 - 0 | 0 - 0 |
| Longest Field Goal Made | 0 | 0 |
| Extra Points: Made - Attempted | 6 - 6 | 4 - 4 |
| Number of Drives | 14 | 13 |
| Average Drive Start | 42.6 | 24.5 |
| Red Zone Chances - Scores | 3-3 | 2-2 |
| Red Zone Scores Breakdown | TDs: 3, FGs: 0 | TDs: 2, FGs: 0 |
| Attendance | 0 | |